VISIT…

LANZAROTE Caliente.COM

I'VE GOT THE WORLD ON A STRING

Tekst: TED KOEHLER
Muziek: HAROLD ARLEN

MODERATO

L.H.

Mer-ry month of May, sunny skies of blue, clouds have rolled a-way and the sun peeps thru, May ex-press hap-pi-ness. Joy you may define in a thousand ways, but a case like mine needs a "special phrase" to re-veal how I feel.

© Worldcopyright 1932 by MILLS MUSIC INC., 1619 Broadway - New York. (Copyright renewed 1960)
Voor Nederland 1961: MILLS - HOLLAND B.V. (BASART B.V.) Flevolaan 41 - Naarden - Holland.
M.H. 2032

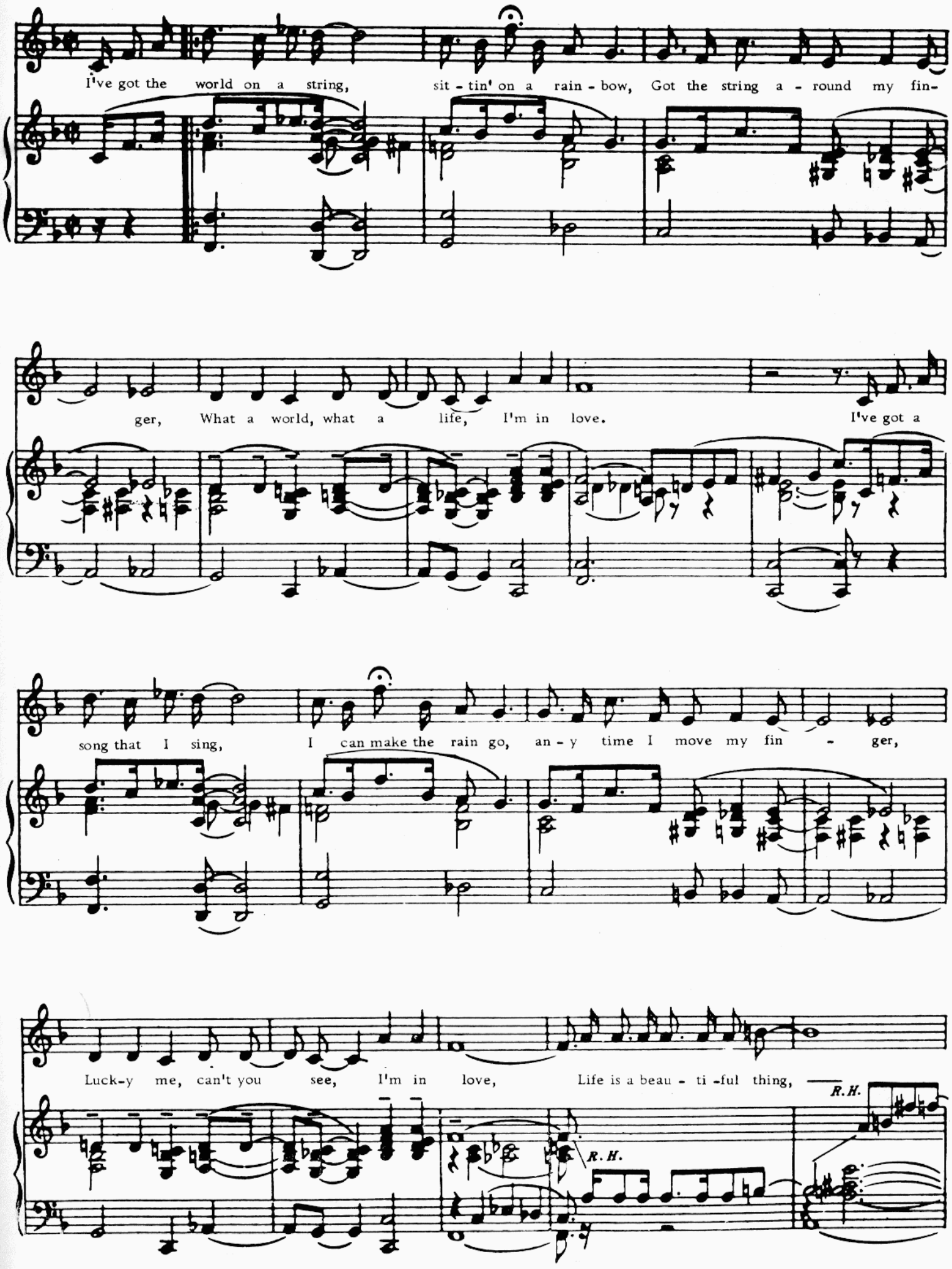
I've got the world on a string, sit - tin' on a rain - bow, Got the string a - round my fin-
ger, What a world, what a life, I'm in love. I've got a
song that I sing, I can make the rain go, an - y time I move my fin - ger,
Luck-y me, can't you see, I'm in love, Life is a beau - ti -ful thing,
R.H.
R.H.

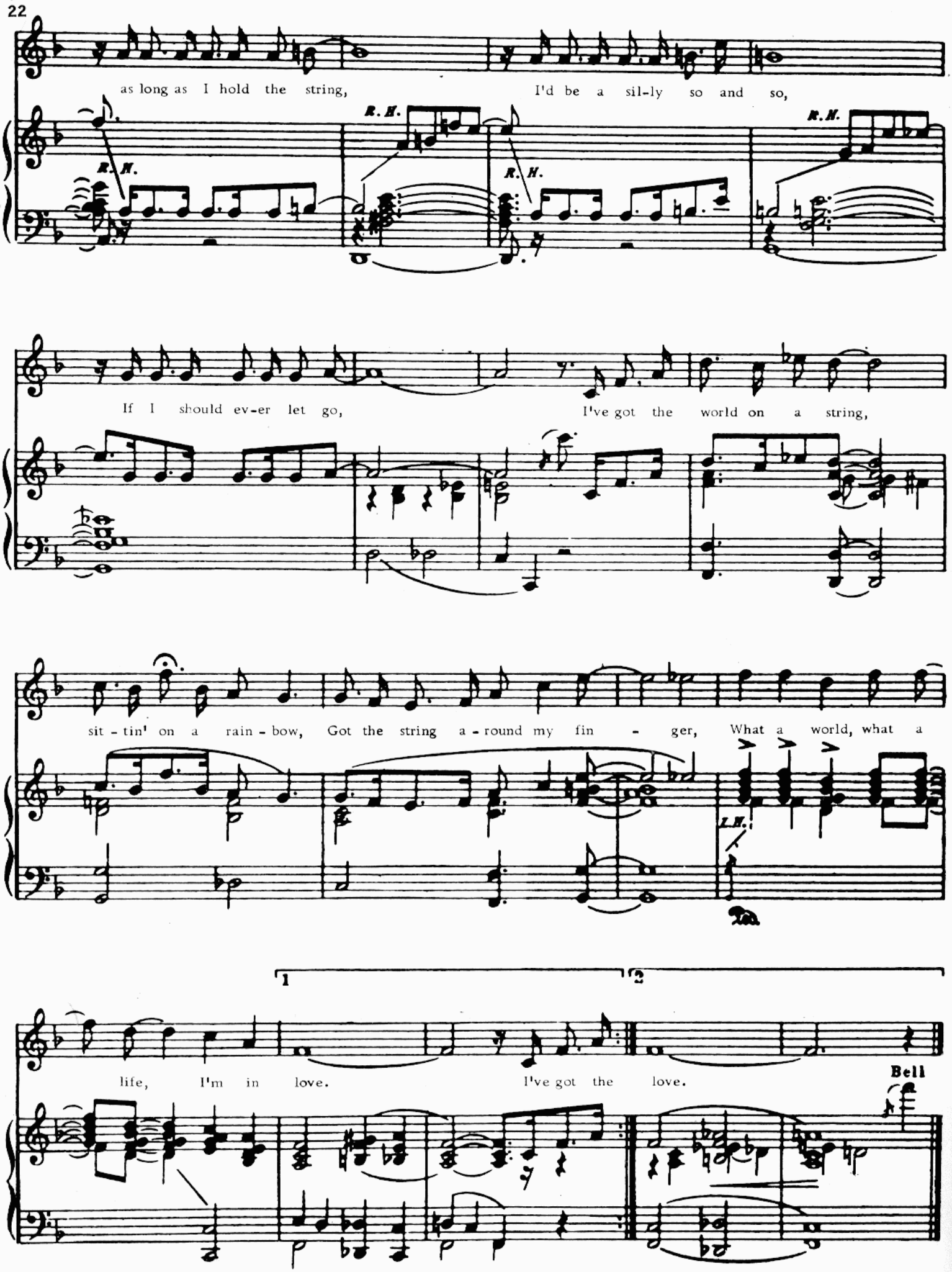
as long as I hold the string,
I'd be a sil-ly so and so,
R.H.
R.H.
R.H.
R.H.
If I should ev-er let go,
I've got the world on a string,
sit-tin' on a rain-bow,
Got the string a-round my fin-ger,
What a world, what a
L.H.
1
2
life, I'm in love.
I've got the love.
Bell